

Patient report

Bio-Rad DATE: 12/26/2019
D-10 TIME: 06:05 PM
S/N: #DC2K755917 Software version: 4.30-2
Sample ID: 10585938
Injection date 12/26/2019 05:45 PM
Injection #: 36 Method: HbA1c
Rack #: --- Rack position: 1

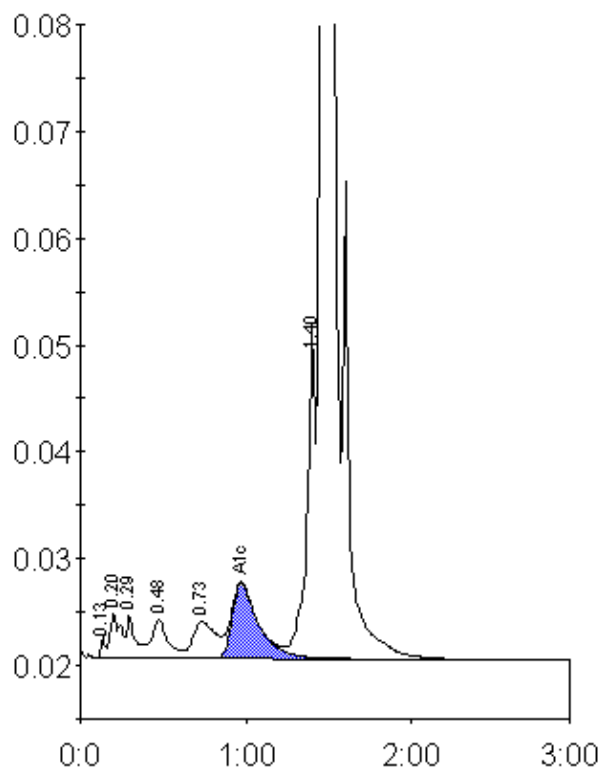

Peak table - ID: 10585938

Peak	R.time	Height	Area	Area %
Unknown	0.13	2005	3595	0.2
A1a	0.20	4263	18223	0.8
A1b	0.29	4046	13109	0.6
F	0.48	3560	27483	1.3
LA1c/CHb-1	0.73	3460	32856	1.5
A1c	0.97	7100	78581	5.3
P3	1.40	30927	114400	5.2
A0	1.46	602208	1905531	86.9
Total Area:	2193778			

Concentration:	%
A1c	5.3